The London IV

Minimum lot width: 44 FT
3,020 SQ FT
Incl. 25 SQ FT open to below
Incl. 15 SQ FT finished basement

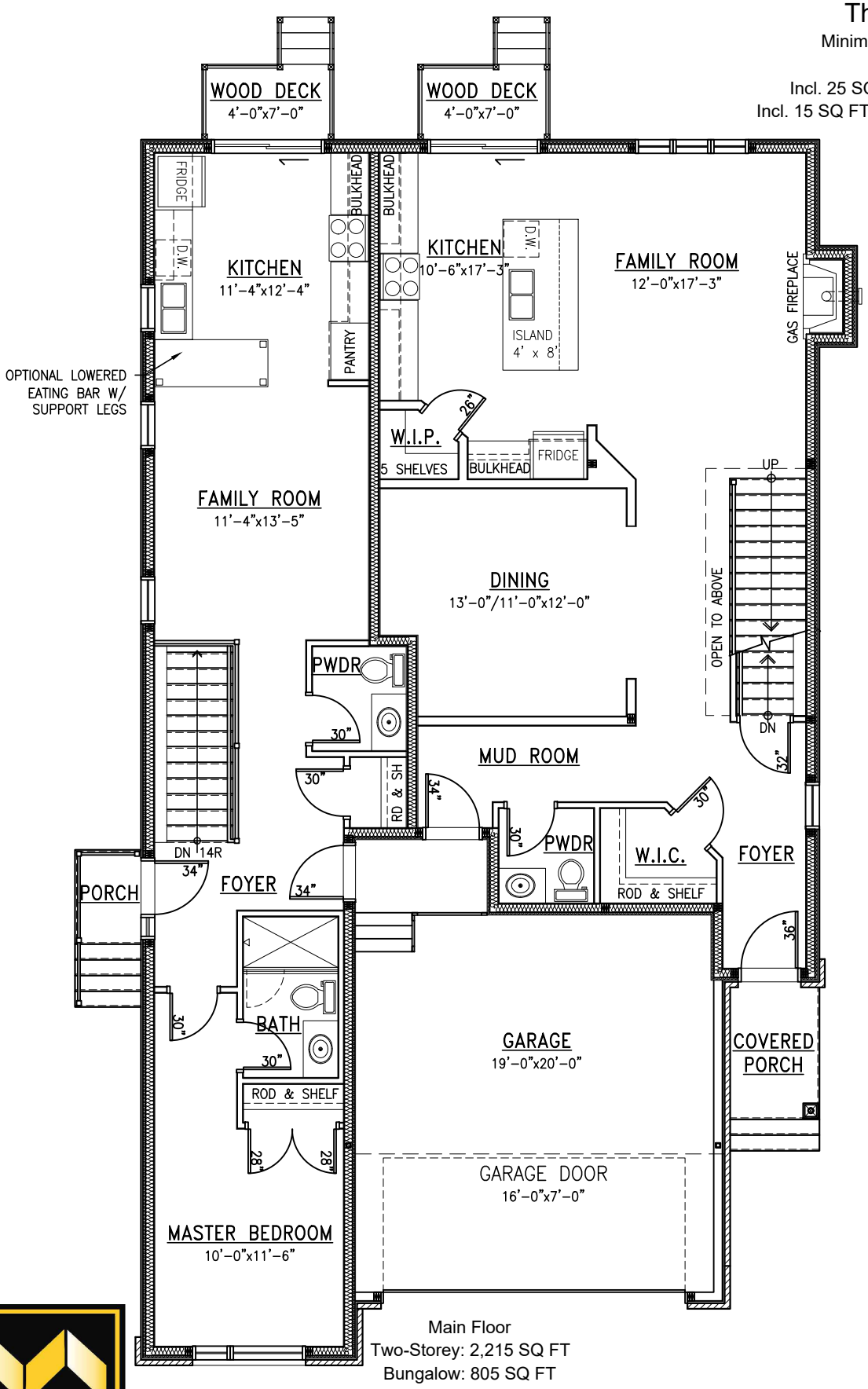

Main Floor
Two-Storey: 2,215 SQ FT
Bungalow: 805 SQ FT

METRIC HOMES

Plans and specifications are subject to change without notice. E.&O.E.
March 15, 2024